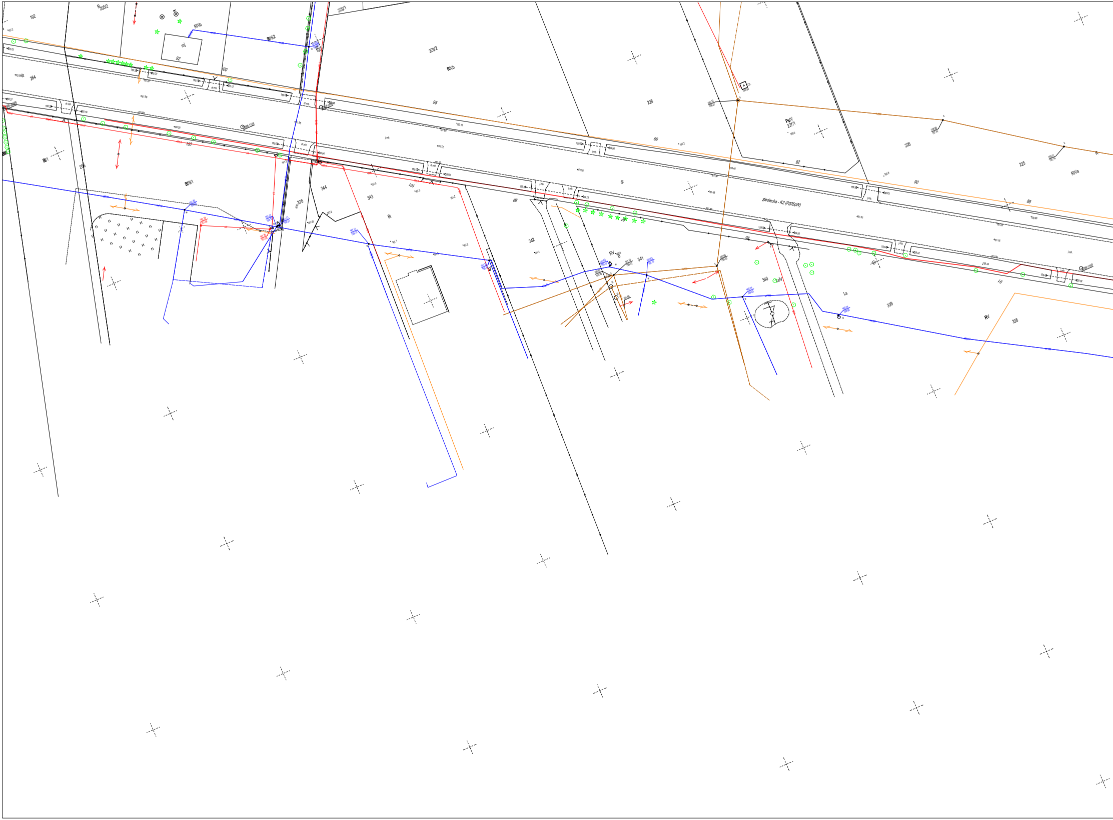
192
R
205/2
RIVb
mj
92
205/2
100
229/1
229/2
RIVb
98
228
PsIV
227/1
226
225
RIVa
264
265
B61
B79/1
103
378
344
343
Bi
101
99
342
341
RV
B
96
340
LsIV
Ls
339
338
RV
92
90
88
Siedlecka - K2 (P2050W)
dr.mb.
j.mb.

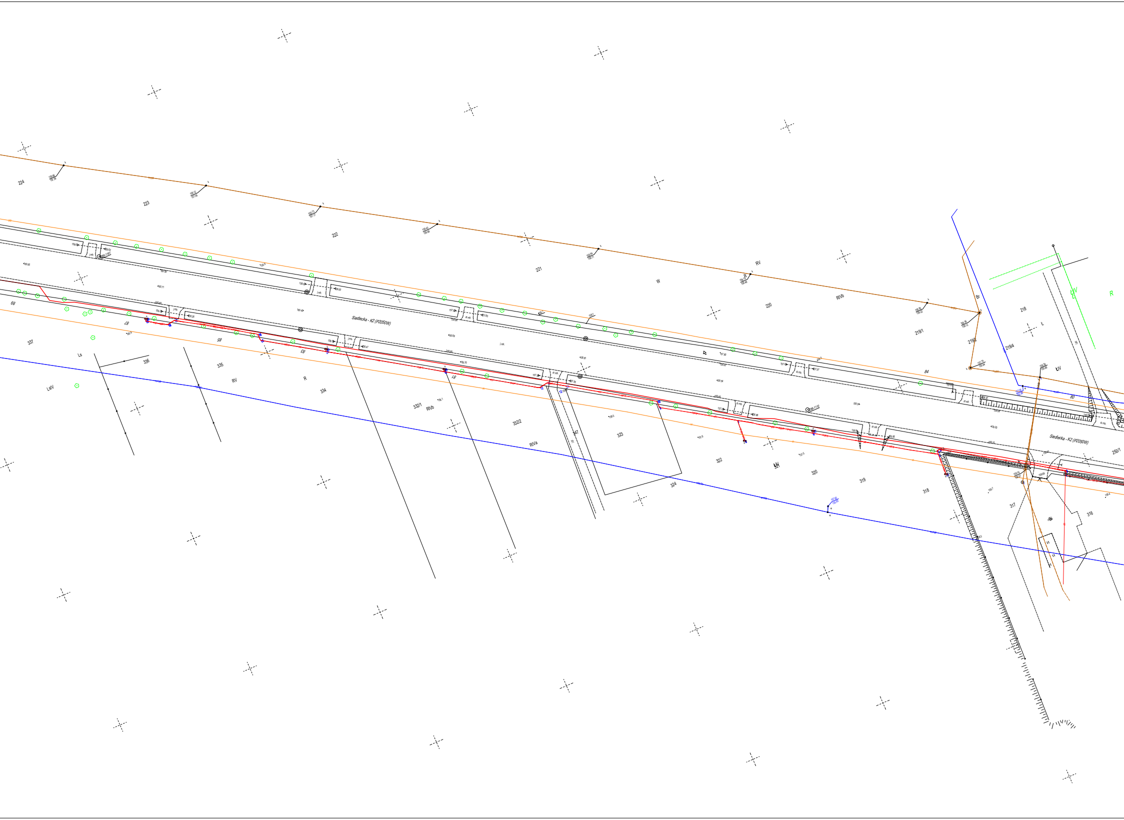
224
223
222
221
220
219/1
219/2
219/4
218
W
RV
RIVb
Br
L
LIV
R
Siedlecka - K2 (P2050W)
84
80
337
LsIV
Ls
336
335
RV
R
334
332/1
RIVb
332/2
RIVa
323
324
322
LIV
320
319
318
317
316
88
87
86
85
83
Siedlecka - K2 (P2050W)
250/1

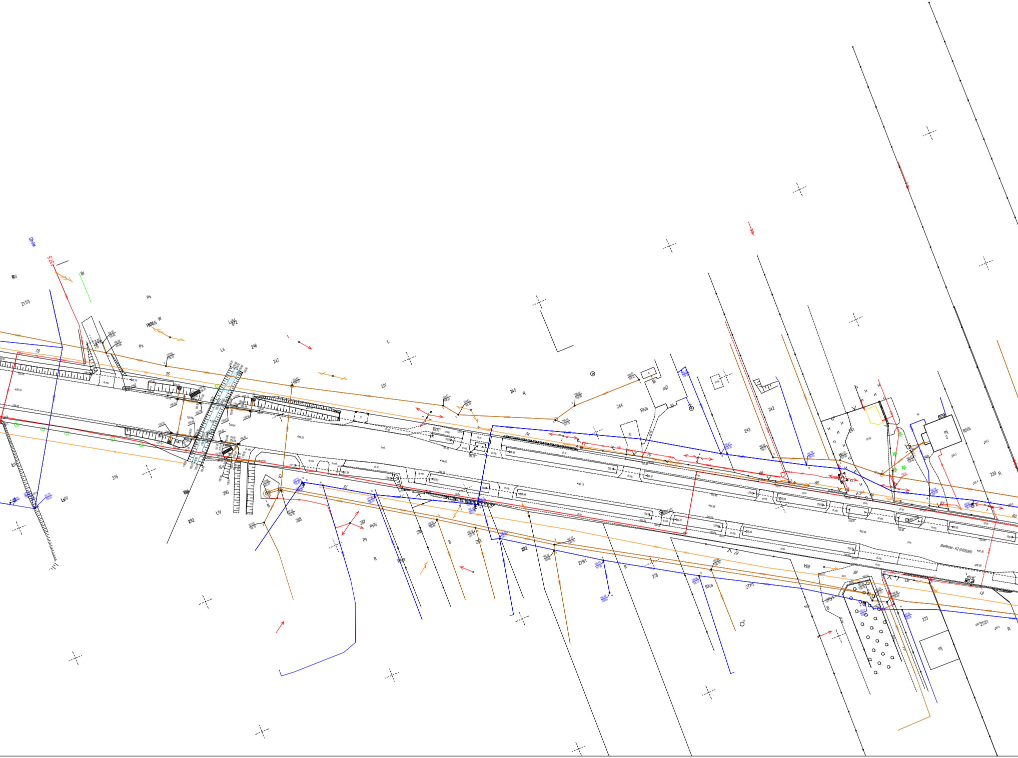

Rv
217/3
Br
Ps
W
78
76
246
247
Ls
LtV
245
R
244
RVb
mj3
243
242
241
mj
2
RVb
239
R
74
70
62
60
315
290
LsV
LtV
288
287
PsIV
Ps
R
285
283
282
279/1
278
RIVa
277/1
275/2
273
272/1
R
mj
jm.
dr.mb.
ch.br.
Sjedlecka - K2 (P205(W))

"GAZ" Sp. Z o.o.
05-870 Błonie ul. Emilii Plater 12c
Regon: 140183472,
NIP: 118-179-81-07
Tel. 536-067-674
mail: j.kapera@gaz-blonie.pl

Nazwa Rysunku	PROJEKT ZAGOSPODAROWANIA TERENU GAZOCIĄGIEM Ś.C.	
Temat (Obiekt)	PROJEKT GAZOCIĄGU Ś.C. II ETAP ZADANIA INWESTYCYJNEGO W MIEJSCOWOŚCI GRODZISK, ZBUCZYN	Data: 29.01.2024
OPRACOWAŁ:	JAKUB KAPERA	Skala: 1:500 Nr. arkusza: 15

Gmina 142613_2 Zbuczyn
Obręb: 0043 Zbuczyn
Skala 1:500

Arkusz 15

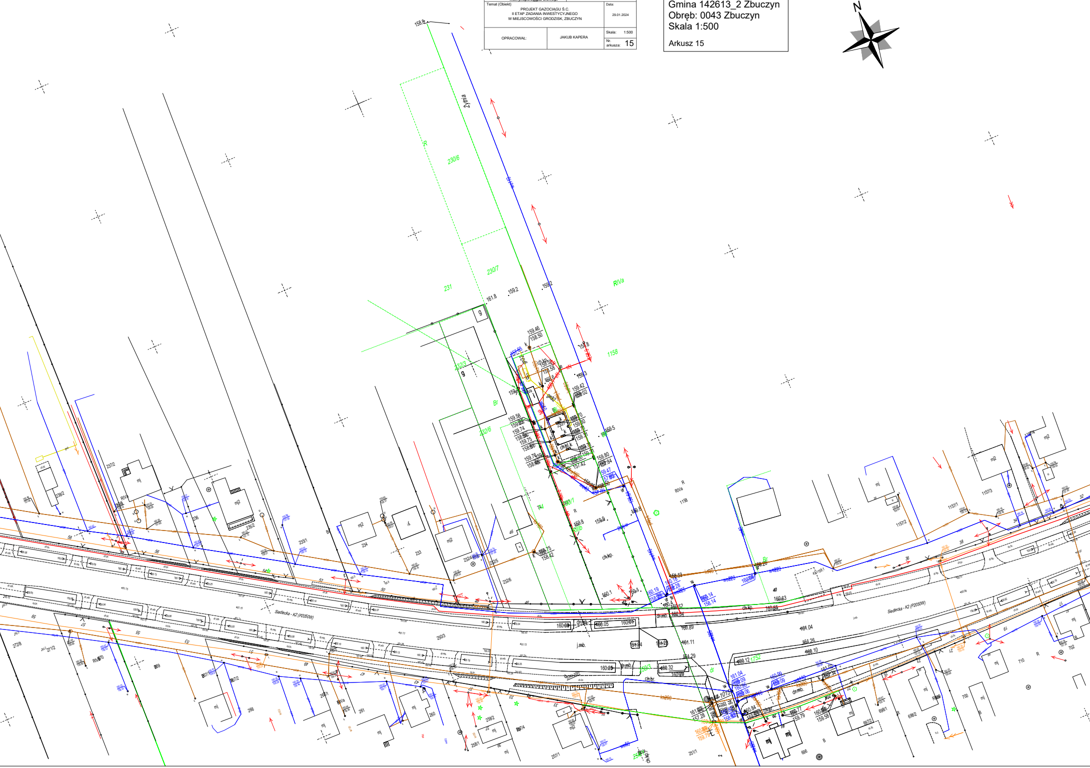
N
Żytnia
Siedlecka - K2 (P2050W)
Siedlecka - K2 (P2050W)
230/6
230/7
231
232/3
232/6
232/5
232/4
1158
1158
RIVa
RIVa
R
1157/1
1157/2
1157/3
233
234
235/1
235/2
236
237/2
238/2
250/3
257/1
257/2
258/1
258/2
259
260
261
266
271/2
272/8
696
697/2
698/1
698/2
700
702
710
1752
mj
mj2
g
Br
B
chł.kp.
dr.mb.
j.mb.
161.8
159.2
159.46
158.50
160.1
160.63
160.32
161.04
161.26
161.11
161.29

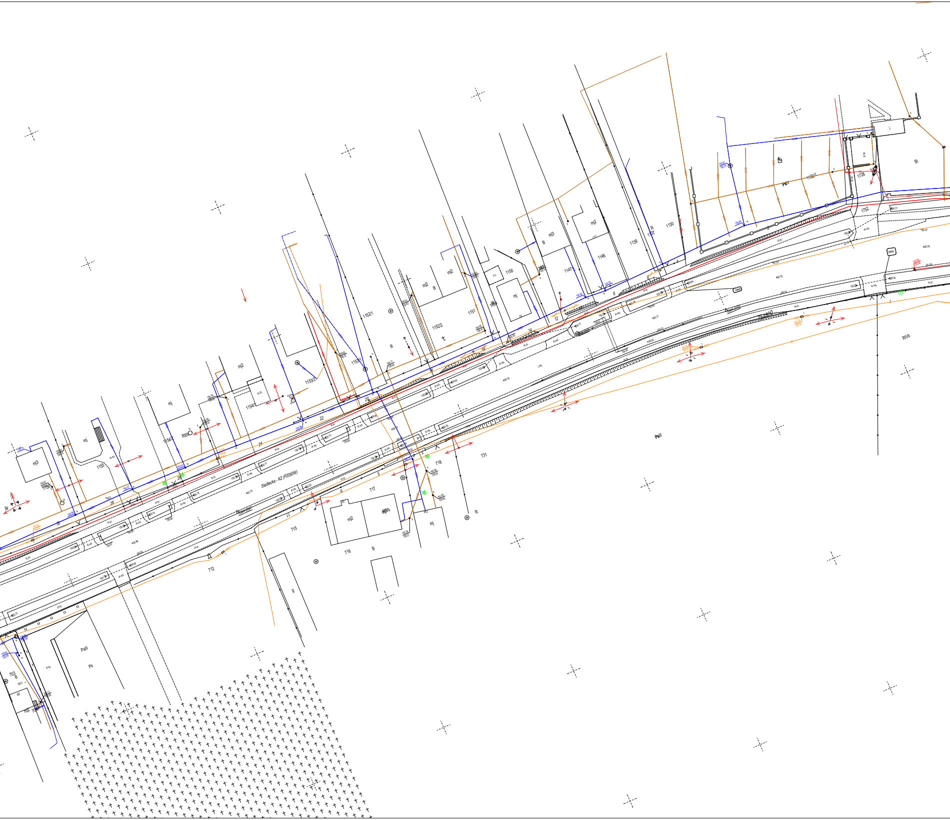

Siedlecka - K2 (P2050W)
1152/1
1152/2
1153/2
1151
1150
1154/1
1154/2
1155
1147
1146
1139
1137
1130
1132/1
1728
1752
731
718
717
716
715
712
703
mj2
mj3
mj
B
Bi
R
RIIIb
RIVb
PsIII
PsIV
Ps
22
24
26
28
30
20
14
12
8
6
5
11
dr.tr.
ch.tr.
dr.mb.

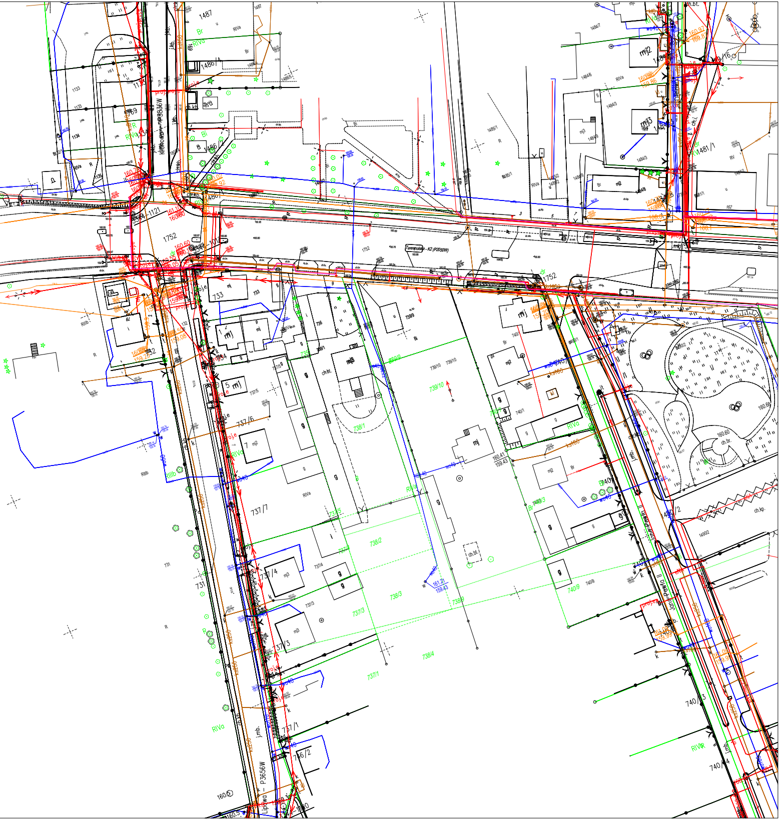

1487
1486/4
1486/3
1486/2
1486/1
1484/7
1484/6
1484/3
1484/9
1484/8
1485/1
1485/2
1481/1
1481/6
1133
1134
1135
1169
3344-1121
3344-1017
1752
Terespolska - K2 (P2050W)
P3836W
733
735
736
737/6
737/7
737/4
737/3
737/1
737/5
738/1
738/2
738/3
738/4
738/9
739/9
739/10
740/1
740/3
740/9
740/4
740/13
740/14
731
732
746/2
1490/2
Jana Pawła II
Lipowa - P3656W
mj
mj2
mj3
ch.bt.
ch.kb.
ch.br.
ch.kp.
j.kb.
j.mb.
RIVa
RIIIb
Bi
Br
dr
R
wo40
ks160
ks250
proj.e
160.60
160.41
159.43
161.21
159.43
161.09
159.99
160.66
160.60